

DILLMAN FARMS

BEING A REPLAT OF PART OF TRACTS 38,46 AND 47, AND ALL OF TRACT 39,
 BLOCK 13, THE PALM BEACH FARMS CO. PLAT NO. 3, AS RECORDED IN PLAT
 BOOK 2, PAGES 45 TO 54, INCLUSIVE, OF THE PUBLIC RECORDS
 OF PALM BEACH COUNTY, FLORIDA, LYING IN SECTIONS 3 & 10,
 TOWNSHIP 44 SOUTH, RANGE 42 EAST
CITY OF GREENACRES
 PALM BEACH COUNTY, FLORIDA
SEPTEMBER 1998 SHEET 3 OF 4

LEGEND

- - DENOTES PERMANENT REFERENCE MONUMENT, PSM 5158
- - DENOTES PERMANENT CONTROL POINT, PLS 5158
- △ - DENOTES DELTA ANGLE
- ⊙ - DENOTES RADIUS
- L - DENOTES ARC LENGTH
- L.M.E. - DENOTES LAKE MAINTENANCE EASEMENT
- N.T.S. - DENOTES NOT TO SCALE
- O.R.B. - DENOTES OFFICIAL RECORD BOOK
- P.G.S. - DENOTES PAGES
- P.R.M. - DENOTES PERMANENT REFERENCE MONUMENT
- U.E. - DENOTES UTILITY EASEMENT
- P.S.M. - DENOTES PROFESSIONAL SURVEYOR & MAPPER
- U.E. - DENOTES UTILITY EASEMENT
- L.A.E. - DENOTES LIMITED ACCESS EASEMENT
- PCP - DENOTES PERMANENT CONTROL POINT
- P.B. - DENOTES PLAT BOOK
- P.O.B. - DENOTES POINT OF BEGINNING
- P.O.C. - DENOTES POINT OF COMMENCEMENT
- R.O.W. - DENOTES RIGHT OF WAY
- C.B. - DENOTES CHORD BEARING
- C.D. - DENOTES CHORD DISTANCE

THIS INSTRUMENT PREPARED BY
 JOHN H. MANUCY, JR. P.S.M. 5158 STATE OF FLORIDA
 FORD, ARMENTEROS & MANUCY, INC.
 2827 EXCHANGE COURT, SUITE D
 WEST PALM BEACH, FLORIDA 33409
 561-689-1305

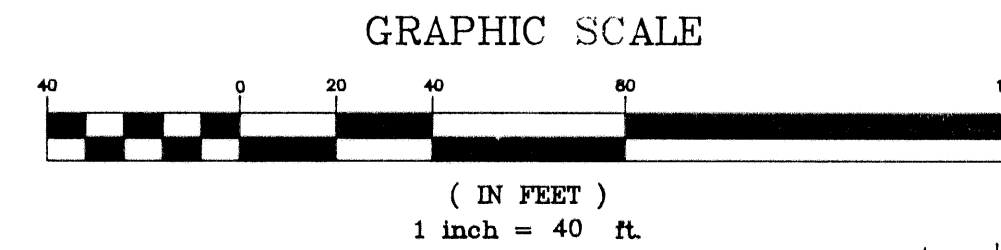

STATE OF FLORIDA
 COUNTY OF PALM BEACH
 This plat was filed for
 record at _____ M., this _____
 day of _____, 1998, and duly recorded in
 Plat Book No. _____
 on Pages _____ through _____
 DOROTHY H. WILKEN
 Clerk Circuit Court
 By _____ D.C.

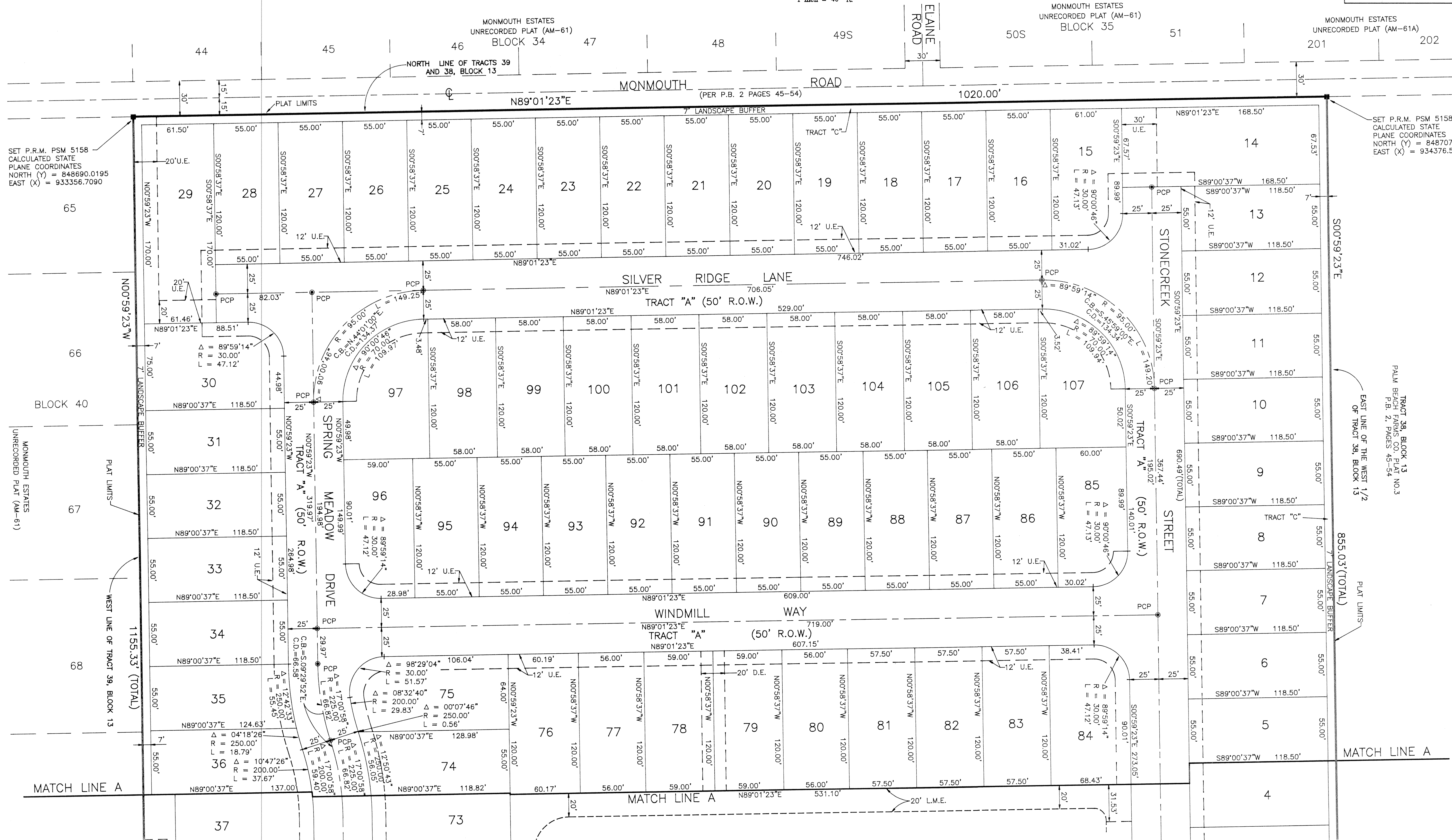

SET P.R.M. PSM 5158
 CALCULATED STATE
 PLANE COORDINATES
 NORTH (Y) = 848690.0195
 EAST (X) = 933356.7090

SET P.R.M. PSM 5158
 CALCULATED STATE
 PLANE COORDINATES
 NORTH (Y) = 848707.4111
 EAST (X) = 934376.5918

TRACT 38, BLOCK 13
 PALM BEACH FARMS CO. PLAT NO. 3
 P.B. 2, PAGES 45-54
 EAST LINE OF THE WEST 1/2
 OF TRACT 38, BLOCK 13

DILLMAN FARMS
 PAGE 98
 FLOOD MAP
 ZONING
 QUAD
 ZIP CODE
 PID NAME City of Greenacres